

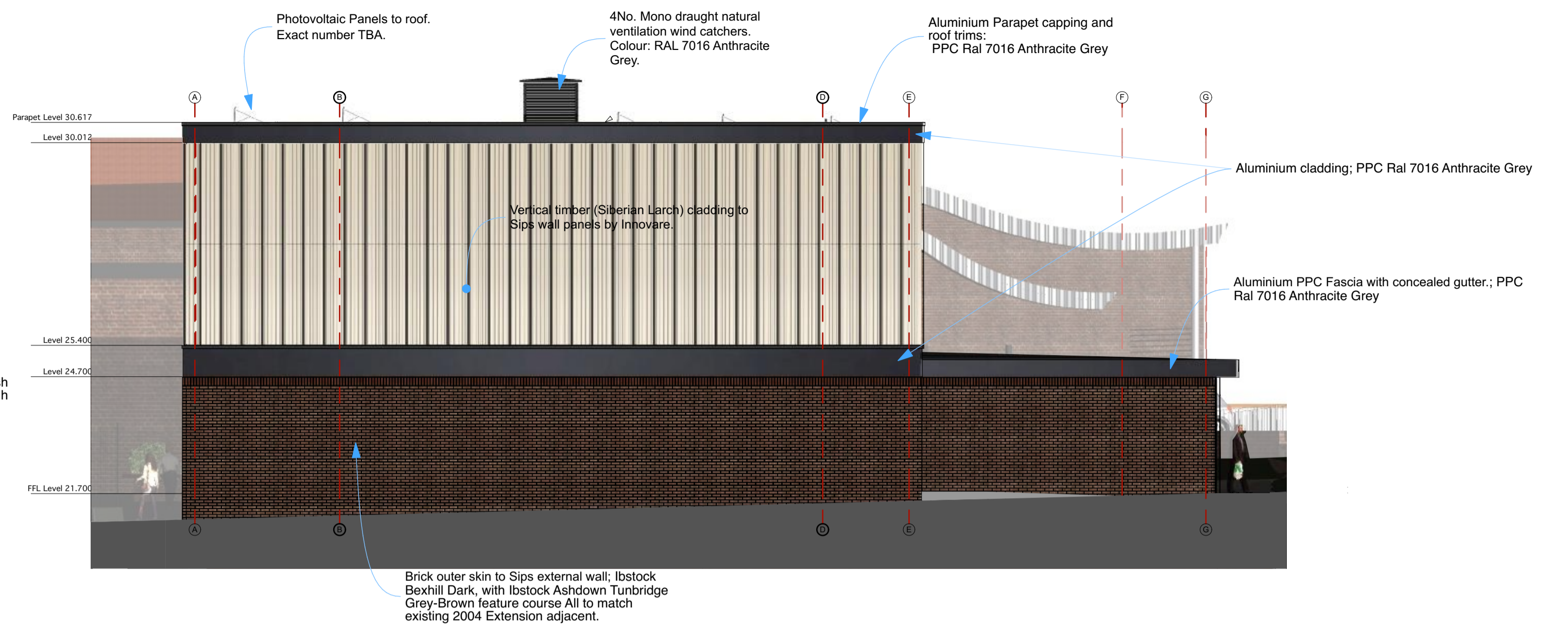

East Elevation 1 : 100

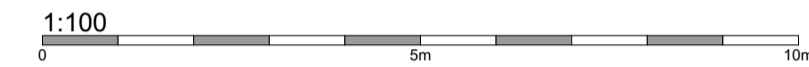

West Elevation 1 : 100

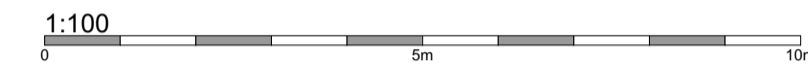

East View



West View

REVISION DATE	DESCRIPTION
C 24.07.18	Colours/materials confirmed to discharge condition 12
B 11.05.18	General redesign of elevations
A 11.04.18	General redesign of elevations

MACKELLAR SCHWERDT
architects

The Old Library
Albion Street, Lewes, East Sussex BN7 2ND
email: info@mackellarschwerdt.co.uk
tel: 01273 480608

STATUS: **FOR PLANNING**
CLIENT: **East Sussex County Council**

PROJECT NAME: **Willingdon Community School**
LOCATION: **Broad Road, Willingdon**

DRAWN BY: **AT**
CHECKED BY: **SK**

SCALE: **A1**
SHEET SIZE:

DRAWING TITLE: **East Elevation, West Elevation and Visuals**
DRAWINGS:

This office is licensed to reproduce Ordnance Survey maps onto drawings but anyone doing so must ensure that this use is acknowledged by displaying the following on all copies of all paper maps:
© Crown copyright. All rights reserved. Licence number AR 100006739

NOTES

This drawing is Copyright and shall not be produced nor used for any other purpose without the written permission of the Architects.

Do not scale this drawing.

The Contractor is responsible for checking all dimensions on site. Report any discrepancies, errors or omissions to the Architects immediately.

The Contractor shall ensure that all goods, materials and workmanship conform with current British Agrement Certificates, British Standards and Building Regulations, and ensure that all works are executed in full compliance with all current Codes of Practice and Regulations in respect of Health & Safety.

DRAWING NUMBER:

8918 / P / 111 C